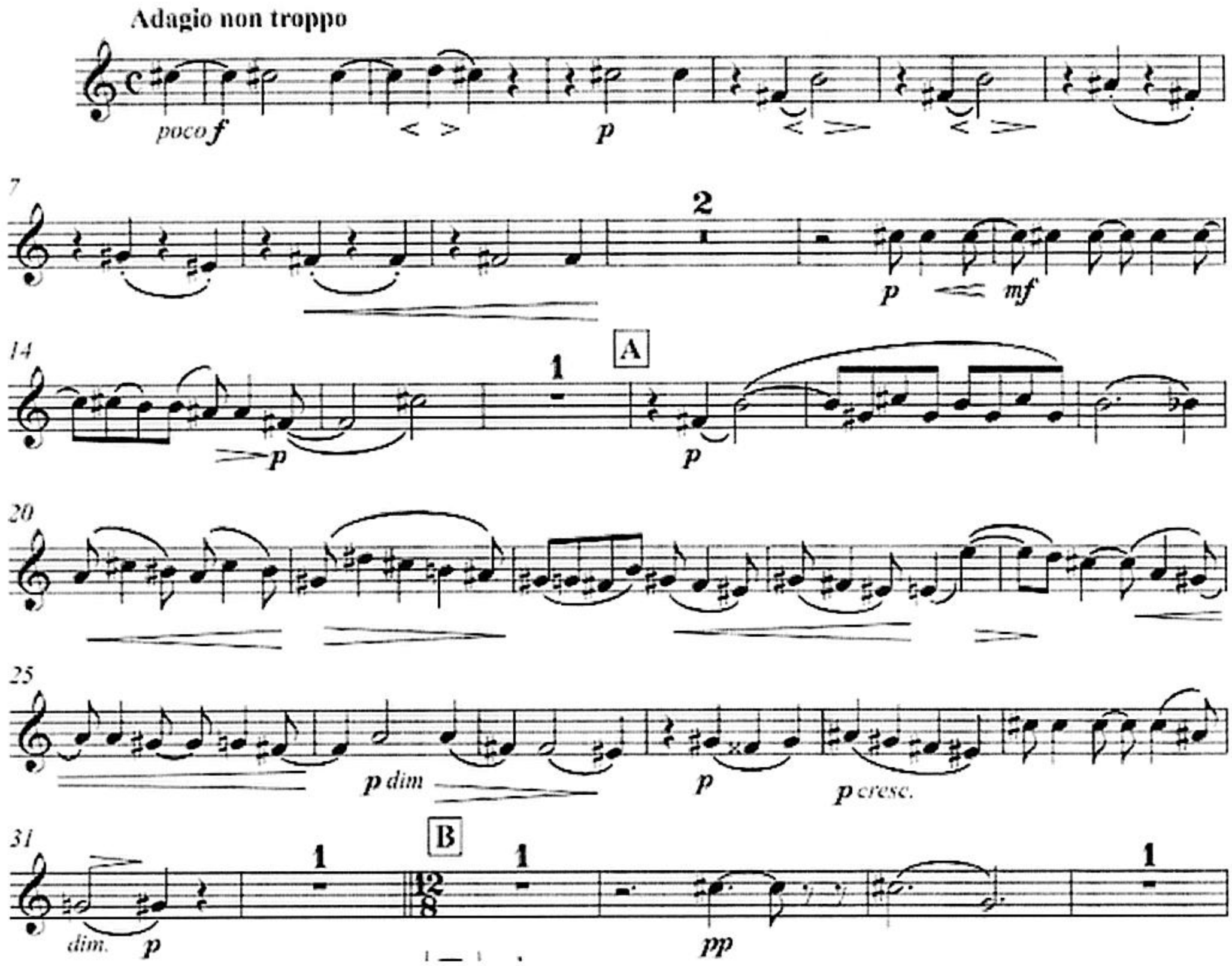Brahms - Sinfonie Nr. 2
Horn 1 in F